

9/29/2022 10:47:32 AM

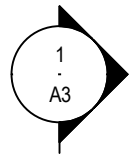
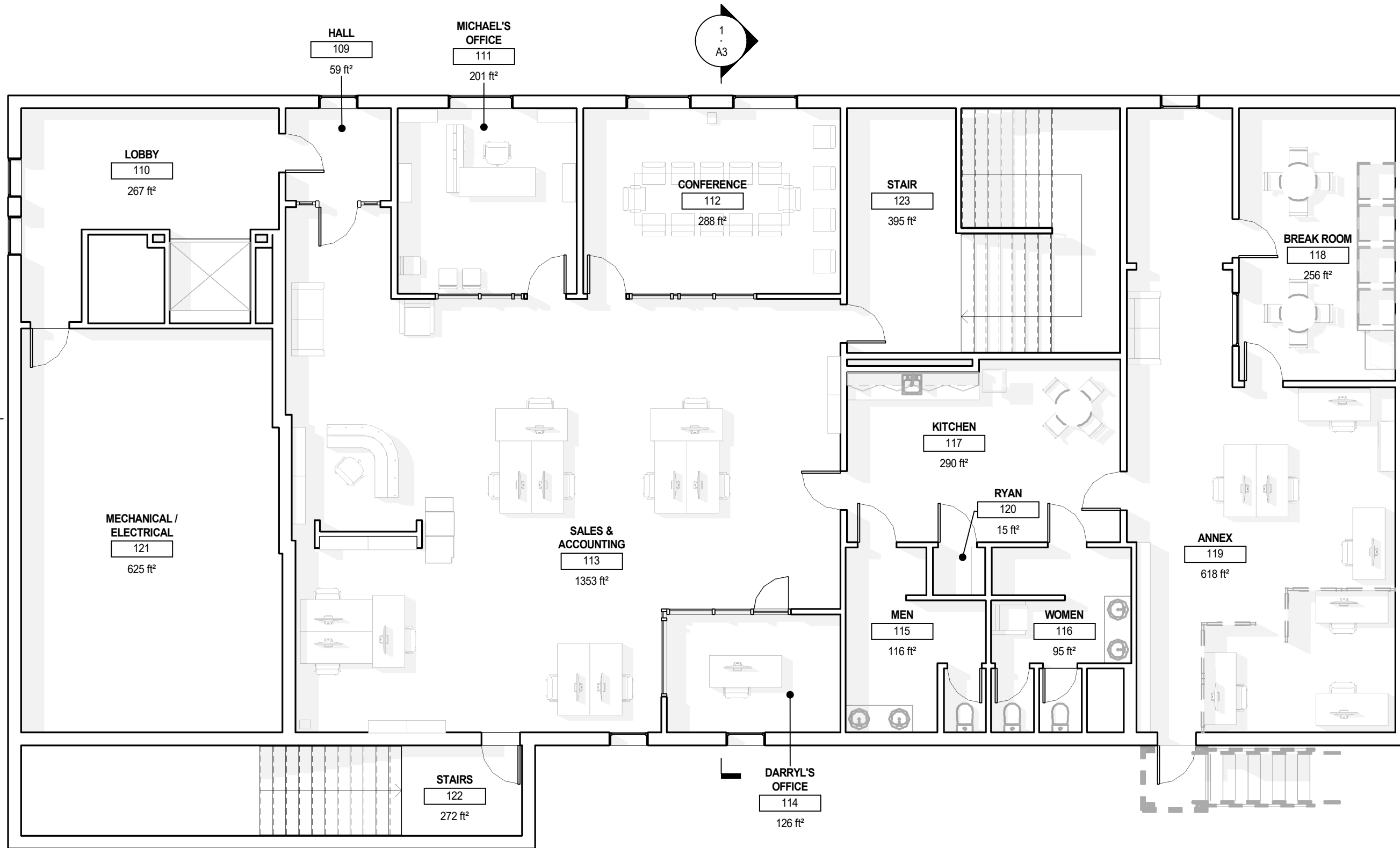
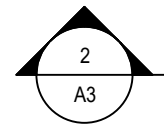

REVISIONS		
NO.	DATE	REVISION

MUNDLER DIFFLIN
 BUILDING RENOVATION
 1725 SLOUGH AVENUE, SCRANTON, PA

NUMBER: 0003
 STATUS: DD
 DATE: 09/29/2022
 SHEET:

OFFICE FLOOR PLAN

A1

 **ARCHITECTURAL FLOOR PLAN - SECOND LEVEL**
 SCALE: 1/8" = 1'-0"
 NORTH

